Reinforcement Learning in Cybersecurity

CompTIA SecAI+ · Lesson 1.2.4

How AI agents learn to make real-time security decisions from passive detection to active, adaptive defense.

Lesson Overview

What We'll Cover

01

What Is Reinforcement Learning?

The shift from detection to active response

02

RL Core Framework

State, Action, and Reward explained

03

Security Use Cases

Firewalls, email triage, honeypots, endpoint control

04

Training, Fine-Tuning & Optimization

RAG, PEFT, pruning, and quantization

05

Impact on Security Operations

From reactive alerting to autonomous action

What Is Reinforcement Learning?

Traditional machine learning excels at detection — flagging anomalies and generating alerts. Reinforcement Learning (RL) goes further: it trains an AI **agent** to take real-time **decisions** in response to those signals.

Traditional ML

See → Alert

Detects threats and notifies humans for action

Reinforcement Learning

Sense → Decide → Act

Agent autonomously allows, rate-limits, or blocks activity

The agent learns **which actions yield the best outcomes** over thousands of training cycles continuously improving its policy based on feedback from the environment.

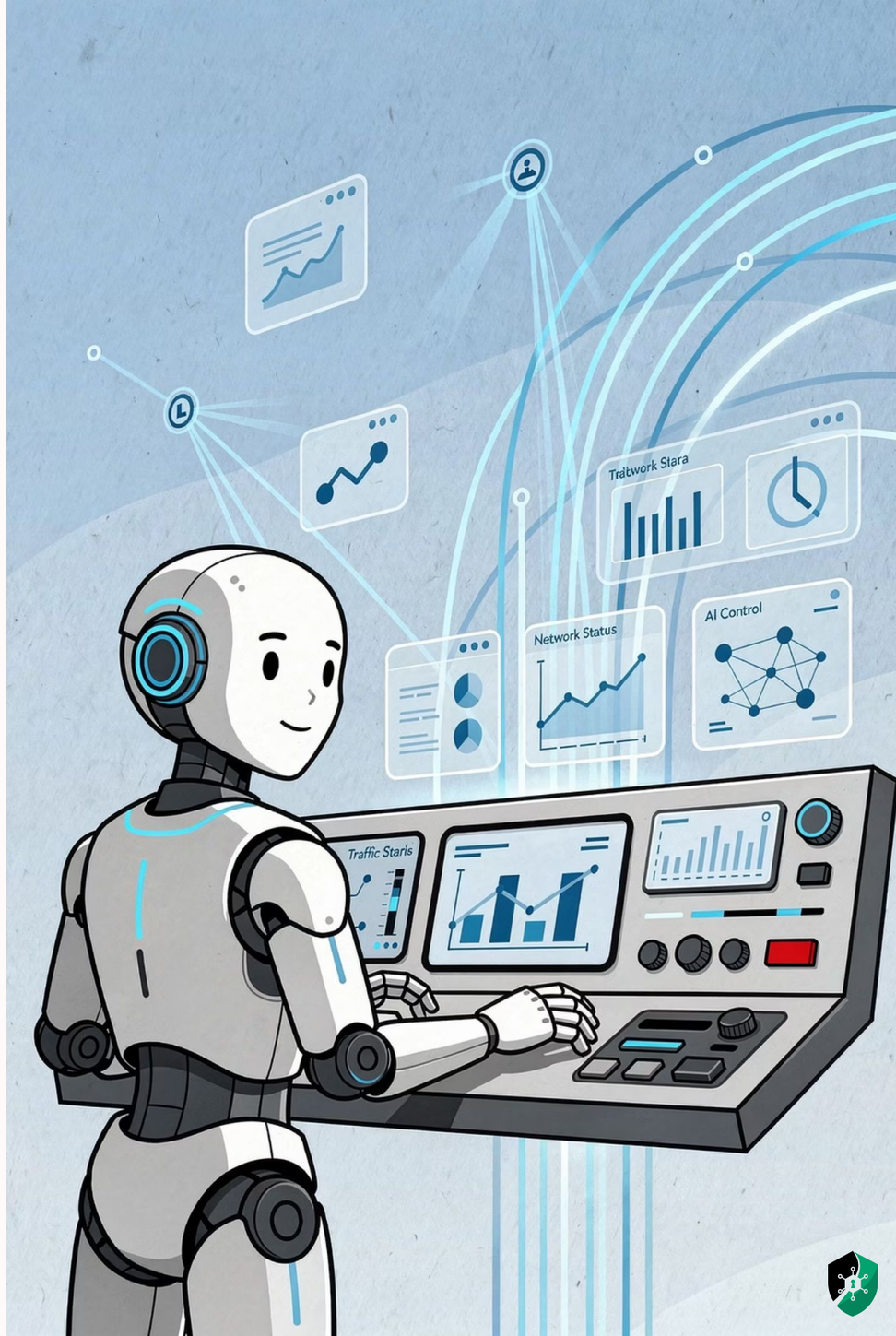

The RL Core Framework

Every RL system is built on three foundational components that define how an agent perceives its environment and learns from its own behavior.

🔍 State

What the agent observes

- Protocol type and port
- Byte count and packet rate
- Historical alert level
- Current firewall rule context

⚡ Action

What the agent can do

- Allow the traffic flow
- Throttle / rate-limit
- Drop the connection
- Isolate the host

🏆 Reward

How the agent is scored

- +10 for blocking malware
- −3 for a false positive
- −1 for added latency

The agent repeats the **State** → **Action** → **Reward** cycle thousands of times during training, fine-tuning its decision policy after each round to maximize cumulative reward.

The RL Training Cycle

State

Action

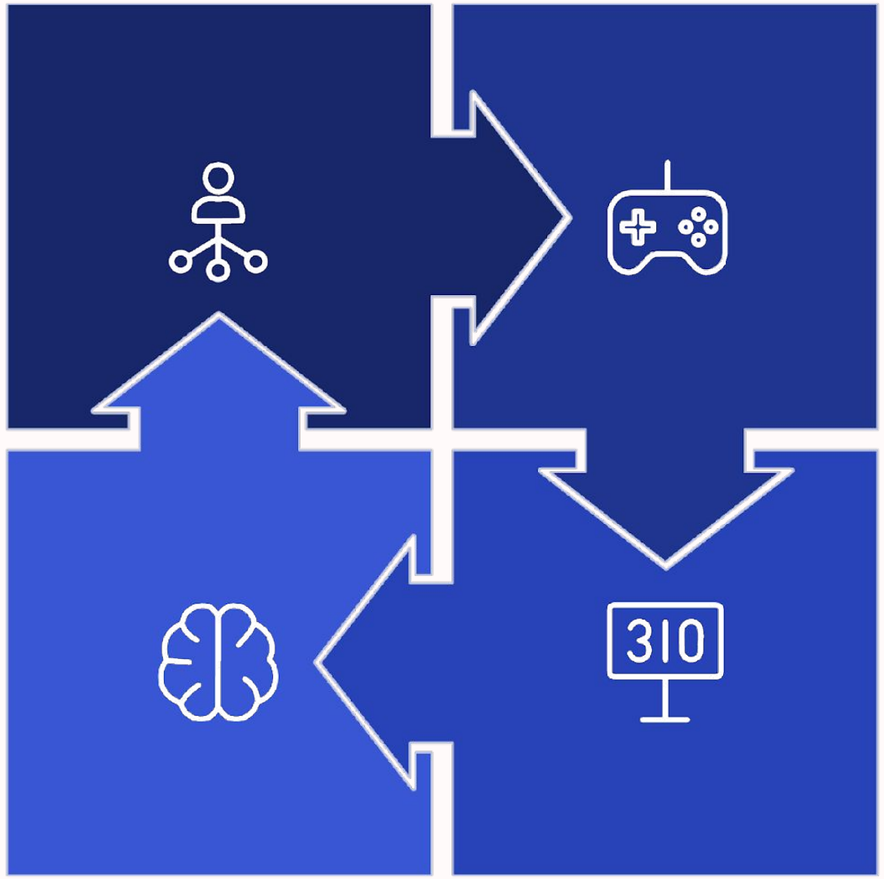

Policy Update

Reward

Each complete cycle is called an **episode**. Over thousands of episodes using real or synthetic attack traffic, the agent's policy converges toward decisions that maximize long-term security outcomes while minimizing false positives and operational disruption.

RL Security Use Cases

Reinforcement Learning enables a new class of adaptive, self-optimizing security controls across multiple domains.

Adaptive Firewall Tuning

Dynamically allow, rate-limit, or block network flows based on current threat level — no static rule rewrite required.

Automated Email Triage

Quarantine, deliver, or trigger MFA challenges based on sender reputation, link signals, and behavioral patterns.

Dynamic Deception

Move services, spawn fake credentials, and shift honeypot configurations in real time to trap and profile attackers.

Endpoint Containment

Isolate, notify, or silently monitor compromised endpoints without disrupting legitimate users and workflows.

How an RL Security Agent Is Trained

Training an RL agent for security requires a **controlled, iterative environment** — never live production traffic. The goal is to build a policy robust enough to handle novel threats before deployment.

1

1. Replay Traffic

Inject real or synthetic attack traffic into an isolated sandbox environment

2

2. Take Actions

Agent selects responses; environment returns reward or penalty scores

3

3. Update Policy

Agent adjusts its decision weights based on cumulative reward signals

4

4. Validate & Deploy

Policy tested against held-out scenarios before any production rollout

Training in an isolated environment prevents the agent from learning adversarial shortcuts by exploiting real production systems during the learning phase.

Building on Prior Knowledge: Pre-Training & Transfer Learning

Pre-Training

A large model is trained from scratch on massive, diverse datasets including natural language, code, and cybersecurity corpora. This process builds a broad, general-purpose foundation with deep contextual understanding.

Pre-training is expensive and compute-intensive, but it only needs to happen once. The resulting model becomes a strong starting point for specialization.

Transfer Learning

Rather than starting from zero, transfer learning **reuses the weights** of a pre-trained model as the foundation for a new, specialized task such as malware classification or phishing detection.

This dramatically reduces the data and compute required to build a production-ready security model, while preserving the rich representations learned during pre-training.

Fine-Tuning & PEFT

Fine-tuning adapts a pre-trained model for a **specific security task** such as classifying phishing emails or scoring vulnerability severity, using far less data and compute than training from scratch.

Standard Fine-Tuning

Continues training the pre-trained model on a smaller, task-specific labeled dataset. All model weights are eligible for adjustment, which delivers strong task performance but still requires meaningful compute resources.

PEFT — Parameter-Efficient Fine-Tuning

Adjusts only a small subset of model weights (or adds lightweight adapter layers) while keeping the majority of the pre-trained model frozen. This dramatically reduces GPU memory requirements and training time, making it practical for resource-constrained security teams.

Why It Matters for Security

Security teams rarely have massive labeled datasets or large GPU clusters. PEFT makes it feasible to deploy **custom, specialized models** for tasks like:

- Insider threat scoring
- SIEM alert triage
- Vulnerability prioritization
- SOC ticket classification

Model Optimization: Pruning & Quantization

Deploying AI models in security infrastructure especially at the edge or on endpoints demands efficiency. Two key optimization techniques make large models practical for constrained environments.

Pruning

Removes model weights that have negligible impact on prediction quality. Like trimming dead branches from a tree, pruning reduces model size and improves inference speed making models viable for deployment on mobile devices, firewalls, and edge sensors without sacrificing meaningful accuracy.

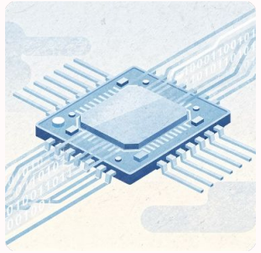

Quantization

Converts high-precision 32-bit floating point weights to lower-precision 8-bit integers. The result is significant memory savings and faster prediction throughput. The trade-off is a minor accuracy loss, which is managed through careful post-quantization calibration on representative data samples.

Both techniques are often applied together. Pruning first to reduce parameters, then quantization to reduce weight precision for maximum deployment efficiency.

Impact on Security Operations

Reinforcement Learning fundamentally changes the posture of a security operation moving from a human-in-the-loop alert model to an **autonomous, adaptive defense cycle**.

From Reactive to Proactive

Defense shifts from "see and alert" to **"sense, decide, and act"**, compressing response time from minutes to milliseconds.

Disciplined Feedback Loops

RL agents combine sandboxed training with structured reward signals, ensuring decisions are **validated before production** and continuously refined.

Stability Preserved

Penalty rewards for false positives and added latency ensure the agent learns to balance **security effectiveness with operational continuity**.

Lesson 1.2.4 — Key Takeaways

1. **RL extends ML from detection to active response**

   The State → Action → Reward cycle trains agents to make real-time security decisions autonomously.

2. **Reward design is critical**

   Scoring must balance threat blocking, false positive penalties, and latency costs to produce a well-rounded policy.

3. **Pre-training + Transfer Learning + Fine-Tuning = efficiency**

   PEFT and RAG let security teams customize powerful models without massive compute budgets.

4. **Pruning and quantization enable edge deployment**

   Optimized models can run on firewalls, endpoints, and mobile devices where resources are constrained.

5. **The SOC of the future is adaptive**

   RL-powered defenses sense, decide, and act, dramatically reducing attacker dwell time and analyst fatigue.